

+NOTICE!!

These documents have been scanned!

Do not place un-scanned documents beneath this notice!

Do not remove this notice from this file!

GPO Jacket No. 560-102
Print Order 61540
Rise Business Services, LLC
Job=AZ15 12:00:00 AM



Box Number= AZ15175



Claim Begin-End: AMC454358-AMC454358

1 Initial Receipt



AZ15175-21 AMC454802-AMC454539

United States Department of the Interior
Bureau of Land Management
 DIV OF LANDS, MINRLS & ENERGY
 ONE N CENTRAL AVE
 PHOENIX, AZ 85004 -4427
 Phone: 602-417-9200

Receipt	
No:	4424297

Transaction #: 4543390
Date of Transaction: 04/12/2019

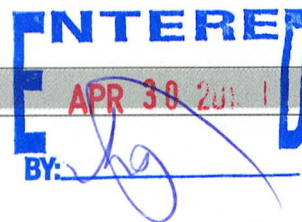

CUSTOMER:	
RONALD TOREL PO BOX 4189 CAVE CREEK, AZ 85327-4189 US	

LINE #	QTY	DESCRIPTION	REMARKS	UNIT PRICE	TOTAL
1	1.00	LOCATABLE MINERALS / MINING CLAIMS-NEW, UNADJUD, ONE OR MORE AUTH NOS / NEW MINING CLAIM PROCESSING FEE CASES: AMC454358/\$20.00		- n/a -	20.00
2	1.00	LOCATABLE MINERALS / MINING CLAIMS-NEW, UNADJUD, ONE OR MORE AUTH NOS / NEW MINING CLAIMS LOCATION FEE CASES: AMC454358/\$37.00		- n/a -	37.00
3	1.00	LOCATABLE MINERALS / MINING CLAIMS-NEW, UNADJUD, ONE OR MORE AUTH NOS / NEW MINING CLAIMS MAINTENANCE FEE CASES: AMC454358/\$155.00		- n/a -	155.00
TOTAL:					\$212.00

PAYMENT INFORMATION			
1	AMOUNT:	212.00	POSTMARKED: N/A
	TYPE:	CASH	RECEIVED: 04/12/2019
	NAME:	TOREL, RONALD PO BOX 4189 CAVE CREEK AZ 85327-4189 US	

REMARKS

This receipt was generated by the automated BLM Collections and Billing System and is a paper representation of a portion of the official electronic record contained therein.

NOTICE!!

These documents have been scanned!

Do not place un-scanned documents beneath this notice!

Do not remove this notice from this file!

GPO Jacket No. 560-102
Print Order 61540
Rise Business Services, LLC
Job=AZ15 12:00:00 AM



Box Number= AZ15175



Claim Begin-End: AMC454358-AMC454358

2 Correspondence



AZ15175-21

AMC454802-AMC454539

**NO
DOCUMENTS
FOUND**

NO DOCUMENTS FOUND
NO DOCUMENTS FOUND

NOTICE!!

These documents have been scanned!

Do not place un-scanned documents beneath this notice!

Do not remove this notice from this file!

GPO Jacket No. 560-102
Print Order 61540
Rise Business Services, LLC
Job=AZ15 12:00:00 AM



Box Number= AZ15175



Claim Begin-End: AMC454358-AMC454358

3 Transfers



AZ15175-21

AMC454802-AMC454539

**NO
DOCUMENTS
FOUND**

NO DOCUMENTS FOUND
NO DOCUMENTS FOUND

NOTICE!!

These documents have been scanned!

Do not place un-scanned documents beneath this notice!

Do not remove this notice from this file!

GPO Jacket No. 560-102
Print Order 61540
Rise Business Services, LLC
Job=AZ15 12:00:00 AM



Box Number= AZ15175



Claim Begin-End: AMC454358-AMC454358

4 Annual Filings



AZ15175-21

AMC454802-AMC454539

DEPARTMENT OF THE INTERIOR
BUREAU OF LAND MANAGEMENT
MINING CLAIMS

Run Date/Time: 9/5/2019

MC Maintenance Fees Paid Through the BLM Pay Portal
(by Date Paid)

Page 445 Of 521

CBS Receipt: 4550548

Printed For Lead File # AMC454358

Agency Tracking ID: 1567367195

Assessment Year: 2020

Paid On: 9/1/2019

Number of BLM Serial Nr: 1

Total Amount Paid: \$165.00

Claim Name	BLM Serial No	Lead File No	Amount Paid
RONALD TOREL	AMC454358	AMC454358	\$165.00

United States Department of the Interior
Bureau of Land Management
 BUSINESS & SUPPORT SVCS DIV
 ONE N CENTRAL AVE SUITE 800
 PHOENIX, AZ 85004 -4427
 Phone: 602-417-9200

Receipt	
No:	4550548

Transaction #: 4671583	
Date of Transaction: 09/01/2019	
CUSTOMER:	
	RON TOREL PO BOX 4189 CAVECREEK,AZ 85327 US

LINE #	QTY	DESCRIPTION	REMARKS	UNIT PRICE	TOTAL
1	1.00	LOCATABLE MINERALS / MINING CLAIMS- NOT NEW-UNADJUD,ONE AUTH NO. ONLY / MINING CLAIM MONEY RECEIVED CASES: AMC454358/\$165.00		- n/a -	165.00
TOTAL:					\$165.00

PAYMENT INFORMATION				
NOTE: Items will appear on credit card statement as "BLM O Mining Claim".				
1	AMOUNT:	165.00	POSTMARKED:	N/A
	TYPE:	CREDIT CARD	RECEIVED:	09/01/2019
	NAME:	RON TOREL PO BOX 4189 CAVECREEK AZ 85327 US		
	CARD NO:	XXXXXXXXXXXX4379	AUTH CODE:	01344P
	NAME ON CARD:	RON TOREL		
	SIGNATURE:	INTERNET		

REMARKS

This receipt was generated by the automated BLM Collections and Billing System and is a paper representation of a portion of the official electronic record contained therein.

NOTICE!!

These documents have been scanned!

Do not place un-scanned documents beneath this notice!

Do not remove this notice from this file!

GPO Jacket No. 560-102
Print Order 61540
Rise Business Services, LLC
Job=AZ15 12:00:00 AM



Box Number= AZ15175



Claim Begin-End: AMC454358-AMC454358

5 Miscellaneous



AZ15175-21

AMC454802-AMC454539

**NO
DOCUMENTS
FOUND**

NO DOCUMENTS FOUND
NO DOCUMENTS FOUND

NOTICE!!

These documents have been scanned!

Do not place un-scanned documents beneath this notice!

Do not remove this notice from this file!

GPO Jacket No. 560-102
Print Order 61540
Rise Business Services, LLC
Job=AZ15 12:00:00 AM



Box Number= AZ15175



Claim Begin-End: AMC454358-AMC454358

6 Location Notices-Amendments and Supporting Documents



AZ15175-21 AMC454802-AMC454539

MINING CLAIM STATUS REPORT

Data Entered: 4/30/2019

MTP Checked By: PER
GEO Checked By: _____

LEAD SERIAL NUMBER: AMC 454358 thru AMC 454358

NUMBER OF CLAIMS & TYPE:

- 1 LODE
- _____ PLACER
- _____ ASSOCIATION PLACER
- _____ MILL SITE
- _____ TUNNEL SITE

CHARGES:

Processing Fee @ \$20 = \$ 20-
 Location Fee @ \$37 = \$ 37-
 Maintenance Fee @ \$155 = \$ 155
 Add'l Maint Fee for Assoc Placer = \$ _____
SUBTOTAL \$ 212-
 Other Fees \$ _____
 Other Fees \$ _____
TOTAL \$ _____

TOTAL ACREAGE: _____ Per Claim
(Placer Only)

NUMBER OF LOCATORS: 1

DOCUMENTS RECEIVED VIA : Over-the-Counter Mail TIMELY FILED: Yes No

LEGAL DESCRIPTION: T 6N R 5E SEC 3
 T _____ R _____ SEC _____
 T _____ R _____ SEC _____
 T _____ R _____ SEC _____
 T _____ R _____ SEC _____

BLM FOREST SERVICE WILDERNESS AREA SUBJ TO PL 359: Yes No

SPLIT ESTATE: N/A SX PX OTHER
SRHA Was proper Notice filed if located on SHRA Land? Yes No

RECONVEYED MINERALS ON BLM LAND REQUIRE OPENING ORDER FROM 1944 TO 1993:
Open to Entry On _____ N/A

COMMENTS/STATUS: VOID PARTIALLY VOID PVT MINERALS WITHDRAWN LANDS
OTHER

Claimant acknowledges that portions of the following claim(s) site(s) may be void or voidable.

Printed Name of Claimant _____

Signature of Claimant _____

*****FINAL ADJUDICATION*****

DATE _____

INITIALS _____

0389602-2-1-1
prices

LOCATION NOTICE FOR LODE MINING CLAIM

Amendment BLM Serial # _____

NOTICE IS HEREBY GIVEN that the Ronald Toral
_____ lode mining claim has been located
by Ron Toral whose current mailing
address is PO Box 4189 CAVE CREEK, AZ
85327

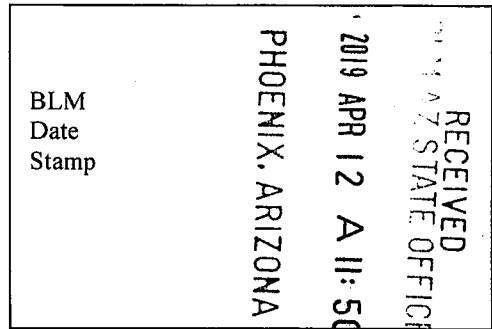

The general course of this claim is NW to SE and it is situated in Maricopa
County, Arizona. This claim is 1500' feet in length and 600 feet in width.

20.66 Total Claim Acreage. This claim runs from the location monument on which this location notice
is posted on the centerline of the claim approximately 600 feet in a NE direction to the corner #2
end line and 1500' feet in a NW direction to the corner #3 end line. This claim is marked by six
monuments, one at each corner and one at the center of each end line of the claim.

The location monument on which this notice is posted is situated within Section 3, Township T6N
_____, Range R5E, Gila Salt River Base and Meridian, Arizona and this claim encompasses portions
of the following quarter section(s), section(s), Township(s) and Range(s) SW 1/4 Sec 3
T6N R5E Sec 3

Gila Salt River Base and Meridian, Arizona.

The locality of this claim with reference to some natural object or permanent monument and additional information
(if any) concerning its locality are as follows: beginning at common corner of sections 4-3-9-10
IN T6N R5E going 1000' E to corner #1
then go 600' N 50E to corner #2 then 1500' N to corner #3
then 600' S 50W to corner #4 then 1500' S 40E back to corner #1

The above information is shown on the attached map.

DATED AND POSTED on the ground this 09 day of Apr, 2019.

LOCATOR(s) AGENT

Print Name(s) Ronald M. Toral

Signature(s) Ronald M. Toral

AMC454358

4/9/2019
I have notated Mr Toral's
Signature only - not
content of the document
Daria Montoya

This form is available from the Arizona Geological Survey and may be reproduced.



Form MCF100
Revised July 2014

MINING CLAIM MAP

Lode Placer ()
 Millsite ()

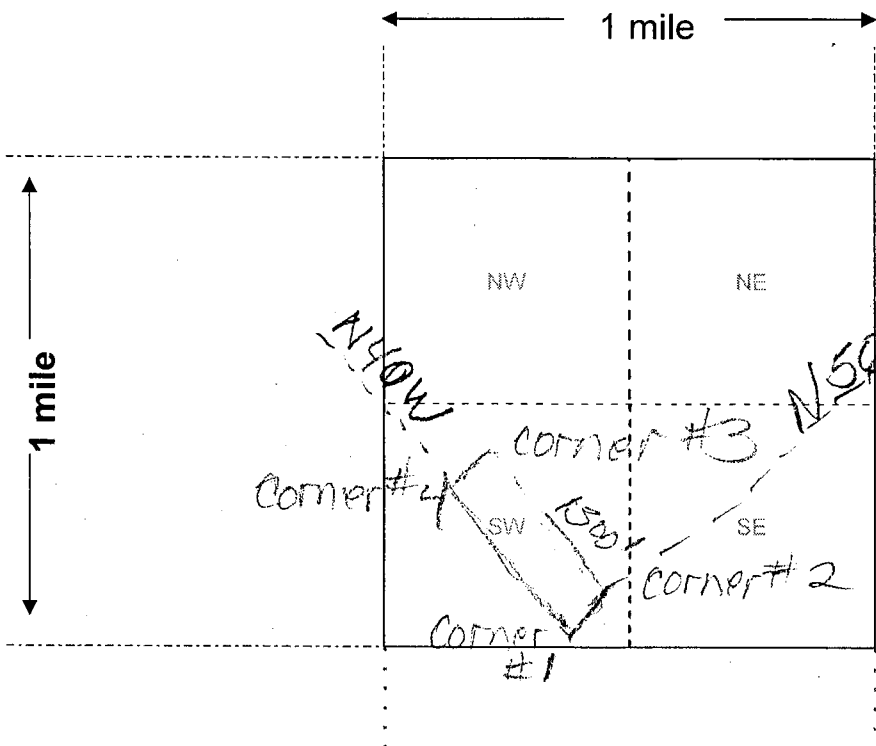

Meters & Bounds
 Beginning at common corner of sections 4-3-9-1 IN T6N R5E going 1000' E to corner #1 then go 600' N50E to corner #2 then 1500' 40W to corner #3 then 600' S0.50 to corner #4 then 1500' S 40E back to corner #1

RECEIVED
 MINING STATE OFFICE
 2019 APR 12 A 11:50
 PHOENIX, ARIZONA
 AMC 454358



Scale: 1" = 2000 feet

1. The above map depicts the Ron Torel mining claim, which is located in Section () 3, Township T6N, Range R5E, Gila and Salt River Base and Meridian, Maricopa County, Arizona. Total claim acreage is 20.66

2. The type of corner and location monuments used are as follows: PVC 2" over steel post

3. The bearings and distances in degrees and feet between claim corners and to a public land survey monument are as depicted on the map.

4. If the claim is a placer or millsite claim with exterior limits conforming to legal subdivisions of the public survey, provide a legal description of the claim _____

Form MCF100a
 Revised July 2014

I Ron Torel do assign
Lemont H. Cole as my agent
in all matters dealing with
securing a load mining claim.
In all dealings with Maricopa
County Recorder or the Bureau of
Land Management.

X Ron Torel

on 4/9/2019 I have notarize this Document
for Mr. Torel - I have signed and notarize Signature
only - not content. Daria Montoya



PHOENIX, ARIZONA

2019 APR 12 A 11: 50

RECEIVED
S14 AZ STATE OFFICE

AMC454358

LR2K Home

CR-24



LR2000 Internal

CR Geographic Report with Land

Download User Guide (pdf)

Purpose: This report produces a geographic listing of case information based on retrieval by Meridian/Township/Range. This report format will display the case type, case disposition, meridian, township, range, section, survey type, survey number, surface management agency, pending actions, serial number, and total case acres.

To refresh the query, do a **Ctrl-R**. It resets the page and clears any criteria fields that may have entries.



No Results

The specified criteria didn't result in any data. This is often caused by applying filters and/or selection steps that are too restrictive or that contain incorrect values. Please check your analysis filters and selection steps, and try again. The filters or selection steps currently being applied are shown below.

Filters

Disposition is equal to **AUTHORIZED, CANCELLED, EXPIRED, PENDING, REJECTED, RELINQUISHED, WITHDRAWN**
and Meridian Township Range Section is equal to **14 0060N 0050E 003**
and Admin State is equal to **AZ**

Return - Refresh

